CPM Key

Is my program/event considered a camp or program for minors?
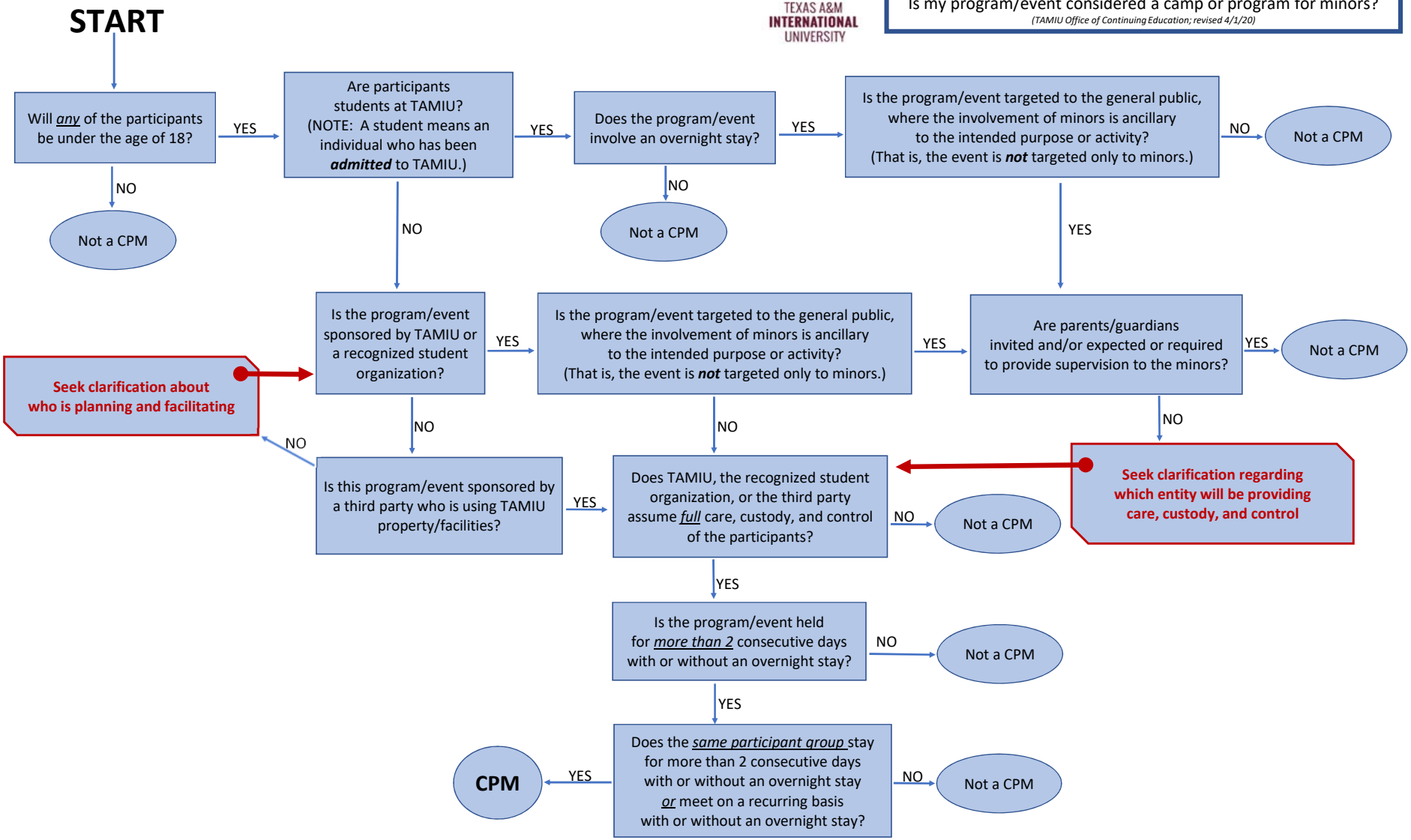
(TAMIU Office of Continuing Education; revised 4/1/20)